

TEST REPORT

CheckCode:620542
Report No.:C202006247742E

Applicant: Shenzhen ailixin Optical Electronics Co., Ltd
Address: Industrial Road West, Buyong industry Zone D, Shajing street, Bao'an District, Shenzhen

The following sample information was submitted and identified by/on the behalf of the client

Name: Anodized surface of aluminum

Sample State: Normal

Date of Receipt: Jun. 29, 2020 **Test Period:** Jun. 29, 2020 – Jul. 3, 2020

Test Request: As specified by client, to determine the Lead(Pb), Cadmium(Cd), Mercury(Hg), Hexavalent Chromium [Cr(VI)], Polybrominated biphenyls (PBBs), Polybrominated diphenyl ethers (PBDEs), Bis(2-ethylhexyl) phthalate (DEHP), Benzyl butyl phthalate (BBP), Dibutyl phthalate (DBP), Diisobutyl phthalate (DIBP) content in the submitted sample(s).

Judge Standard: RoHS Directive (EU) 2015/863 amending Annex II to Directive 2011/65/EU.

Test Result: Please refer to following page(s).

Conclusion: Based on the performed test on submitted sample, the result(s) comply with the limits as set by RoHS Directive (EU) 2015/863 amending Annex II to Directive 2011/65/EU.

Edited by Li Qawen

Reviewed by Huang Yingkun

Approved by Zheng Xiaojing



扫一扫 验真伪

Seal of:

GUANGZHOU GRG METROLOGY & TEST CO., LTD.

Issue date: Jul. 3, 2020

This test report is responsible for the tested samples only. Without permission of the test center this test report is not permitted to be duplicated in extracts. The test report is invalid without the specialized stamp of GUANGZHOU GRG METROLOGY & TEST CO., LTD. The test report is invalid if altered. Objections to the test report must be submitted to GUANGZHOU GRG METROLOGY & TEST CO., LTD. within 15 days.

GUANGZHOU GRG METROLOGY & TEST CO., LTD.

Address: 163 Pingyun Road West of Huangpu Avenue Tianhe District Guangzhou City, 510656, P. R. China
Tel: 4006020999 Fax: +86-020-38698685 Website: <http://www.grgtest.com>

TEST REPORT

CheckCode:620542
Report No.:C202006247742E

Sample description:

Sample No.	Description
1	Grey surfaced metal

Test method:

Test Item(s)	Test method	Measuring instrument	RoHS Limit
Lead (Pb)	IEC 62321-5:2013	ICP-OES	1000mg/kg
Cadmium (Cd)	IEC 62321-5:2013	ICP-OES	100mg/kg
Mercury (Hg)	IEC 62321-4:2013 +AMD1:2017	ICP-OES	1000mg/kg
Hexavalent Chromium [Cr(VI)]	IEC 62321-7-1:2015	UV-Vis	---
Polybrominated Biphenyls (PBBs)	IEC 62321-6:2015	GC-MS	1000mg/kg
Polybrominated Diphenyl Ethers (PBDEs)	IEC 62321-6:2015	GC-MS	1000mg/kg
Bis(2-ethylhexyl) phthalate (DEHP)	IEC 62321-8:2017	GC-MS	1000mg/kg
Benzyl butyl phthalate (BBP)	IEC 62321-8:2017	GC-MS	1000mg/kg
Dibutyl phthalate (DBP)	IEC 62321-8:2017	GC-MS	1000mg/kg
Diisobutyl phthalate (DIBP)	IEC 62321-8:2017	GC-MS	1000mg/kg

GUANGZHOU GRG METROLOGY & TEST CO., LTD.

Address: 163 Pingyun Road West of Huangpu Avenue Tianhe District Guangzhou City, 510656, P. R. China
Tel: 4006020999 Fax: +86-020-38698685 Website: <http://www.grgtest.com>

TEST REPORT

CheckCode:620542
Report No.:C202006247742E

Test result(s):

Test Item	Sample	Unit	MDL
	1		
Lead (Pb)	N.D.	mg/kg	2
Cadmium (Cd)	N.D.	mg/kg	2
Mercury (Hg)	N.D.	mg/kg	2
Hexavalent Chromium [Cr(VI)]	N.D.	mg/kg	8

Test Item	Sample	Unit	MDL
	1		
Sum of PBBs	N.D.	mg/kg	---
Monobromobiphenyl	N.D.	mg/kg	50
Dibromobiphenyl	N.D.	mg/kg	50
Tribromobiphenyl	N.D.	mg/kg	50
Tetrabromobiphenyl	N.D.	mg/kg	50
Pentabromobiphenyl	N.D.	mg/kg	50
Hexabromobiphenyl	N.D.	mg/kg	50
Heptabromobiphenyl	N.D.	mg/kg	50
Octabromobiphenyl	N.D.	mg/kg	50
Nonabromobiphenyl	N.D.	mg/kg	50
Decabromobiphenyl	N.D.	mg/kg	50
Sum of PBDEs	N.D.	mg/kg	---
Monobromodiphenyl ether	N.D.	mg/kg	50
Dibromodiphenyl ether	N.D.	mg/kg	50
Tribromodiphenyl ether	N.D.	mg/kg	50
Tetrabromodiphenyl ether	N.D.	mg/kg	50
Pentabromodiphenyl ether	N.D.	mg/kg	50
Hexabromodiphenyl ether	N.D.	mg/kg	50
Heptabromodiphenyl ether	N.D.	mg/kg	50

GUANGZHOU GRG METROLOGY & TEST CO., LTD.

Address: 163 Pingyun Road West of Huangpu Avenue Tianhe District Guangzhou City, 510656, P. R. China
Tel: 4006020999 Fax: +86-020-38698685 Website: <http://www.grgtest.com>

TEST REPORT

CheckCode:620542
Report No.:C202006247742E

Test Item	Sample	Unit	MDL
	1		
Octabromodiphenyl ether	N.D.	mg/kg	50
Nonabromodiphenyl ether	N.D.	mg/kg	50
Decabromodiphenyl ether	N.D.	mg/kg	50

Test Item	Sample	Unit	MDL
	1		
Bis(2-ethylhexyl) phthalate (DEHP)	N.D.	mg/kg	50
Benzyl butyl phthalate (BBP)	N.D.	mg/kg	50
Dibutyl phthalate (DBP)	N.D.	mg/kg	50
Diisobutyl phthalate (DIBP)	N.D.	mg/kg	50

Remark: 1) mg/kg = ppm
2) MDL = Method Detection Limit
3) "N.D." = Not Detected (Below Method Detection Limit)

GUANGZHOU GRG METROLOGY & TEST CO., LTD.

Address: 163 Pingyun Road West of Huangpu Avenue Tianhe District Guangzhou City, 510656, P. R. China
Tel: 4006020999 Fax: +86-020-38698685 Website: <http://www.grgtest.com>

TEST REPORT

CheckCode:620542
Report No.:C202006247742E

Test Process for Pb / Cd / Hg

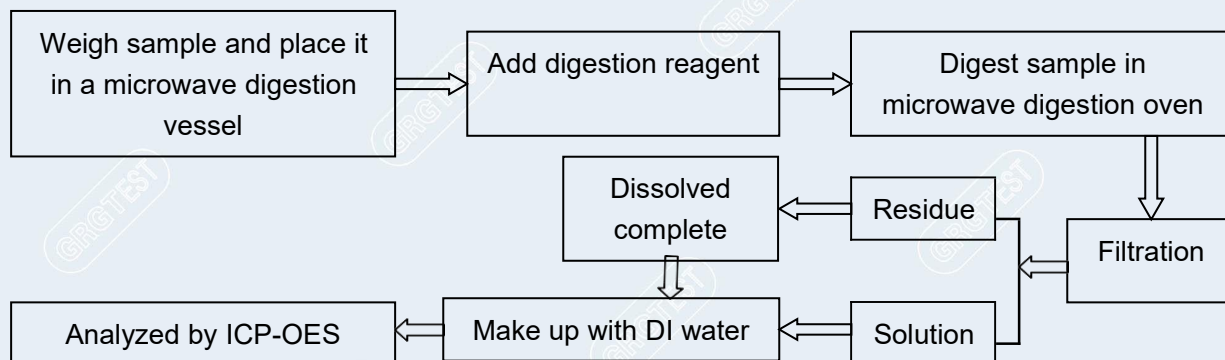

Test Process for Cr (VI)

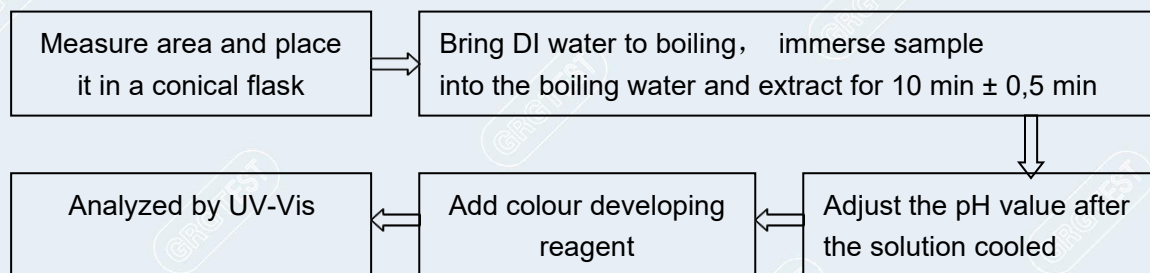

Test Process for PBBs & PBDEs

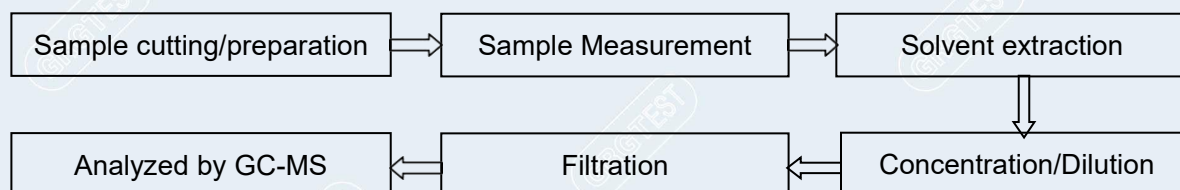

GUANGZHOU GRG METROLOGY & TEST CO., LTD.

Address: 163 Pingyun Road West of Huangpu Avenue Tianhe District Guangzhou City, 510656, P. R. China
Tel: 4006020999 Fax: +86-020-38698685 Website: <http://www.grgtest.com>

TEST REPORT

CheckCode:620542
Report No.:C202006247742E

Test Process for Phthalates

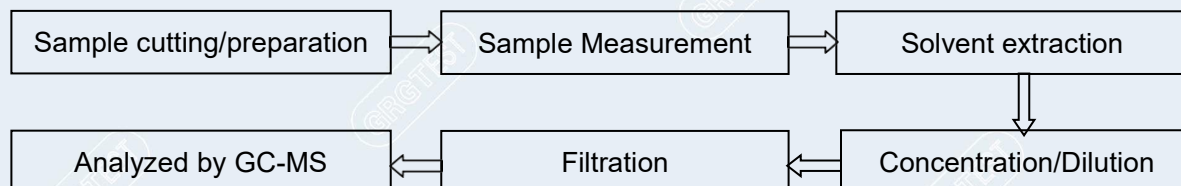
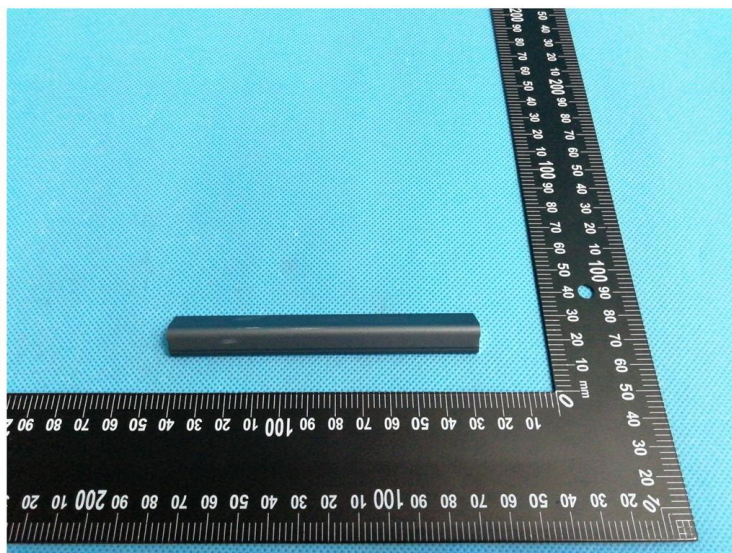

Photo of Sample



-----End of Report-----

GUANGZHOU GRG METROLOGY & TEST CO., LTD.

Address: 163 Pingyun Road West of Huangpu Avenue Tianhe District Guangzhou City, 510656, P.R. China
Tel: 4006020999 Fax: +86-020-38698685 Website: <http://www.grgtest.com>